

PLAN SHOWING THE PROPOSED BUILDING INFORMATION AS
 PROVIDED BY THE ARCHITECT FOR THE CITY OF CHENNAI
 WITH THE PERMISSION NO. 148.

DATE: 15/05/91

Planning Permit No. A/11505/91

APPROVED

SUBJECT TO THE CONDITIONS IN
 THIS OFFICE LETTER

DATE: 15/05/91

S. S. Srinivasan

FOR MEMBER SECRETARY
 MADRAS METROPOLITAN
 DEVELOPMENT AUTHORITY
 MADRAS 600 030

100' x 100' x 100' x 100'
 IN CONCRETE, SAND AND GRAVEL
 FINISHING WITH WHITE WASH
 WITH CRACKS & MORTAR REPAIRS
 FOR STAIR 3' x 3' x 3' x 3' x 3' x 3'

TOILETS
 D. T.W. DRAIN
 D. T.W. DRAIN
 W. WASTE WATER
 V. VENT.

Options: 100' x 100'
 100' x 100'
 100' x 100'
 100' x 100'



J. Thothadri
J. THOTHADRI
 422, Executive Engineer (Civil)
 Chief Engineer, Survey & Maps Dept.
 28, Fort St. George, Chennai 600 006
 28, Fort St. George, Chennai (Madras)
 MADRAS-600 006
 L. SURESH



RP
 01/1505/91
 08/10/91

ELEVATION

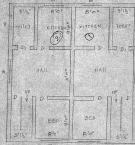

GROUND FLOOR PLAN

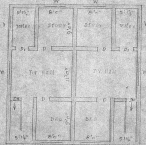

FIRST FLOOR PLAN

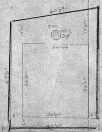

20' x 20'

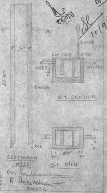

SECTION
 10' x 10'
 10' x 10'
 10' x 10'